

Note:  
1. REFER TO PLUMBING RISER DIAGRAM FOR PIPE SIZES.

GROUND FLOOR WASTE & VENT PLAN SCALE: 1/8" = 1'-0" 1

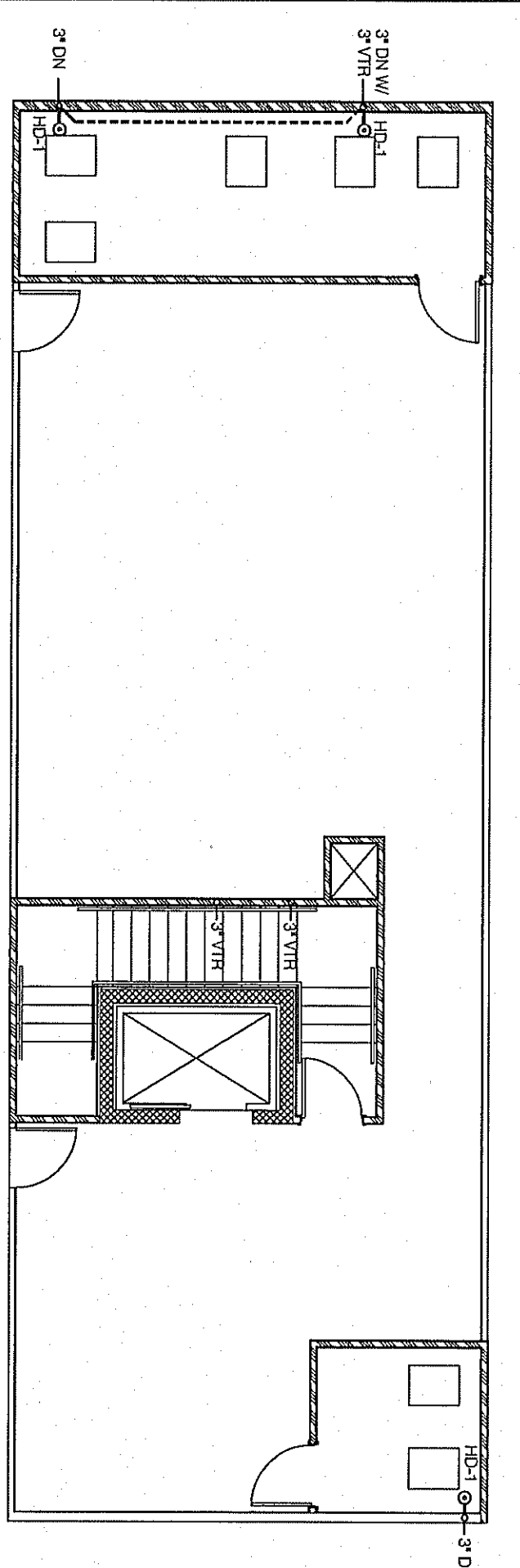

Note:  
1. REFER TO PLUMBING RISER DIAGRAM FOR PIPE SIZES.

ATTIC WASTE & VENT PLAN SCALE: 1/8" = 1'-0" 4

KEY NOTE NO.	DESCRIPTION OF WORK
1	EXCESS SCAB 2" FOR SEPARATE PORT TO DRAIN. SLOPE SHALL NOT EXCEED 1/8" MAX.
2	SCAB SHALL BE FITTED FOR 4" x 4" SQUARE. SLOPE SHALL NOT EXCEED 1/8" MAX.
3	WATER HEATER CONDENSATE. SEE DETAIL 7/11.0.
4	SP-1 INSTALLED INSIDE 24" x 24" x 24" SWAMP PIT - REFER TO DET. SP-1.0

KEY NOTES N.T.S. 3

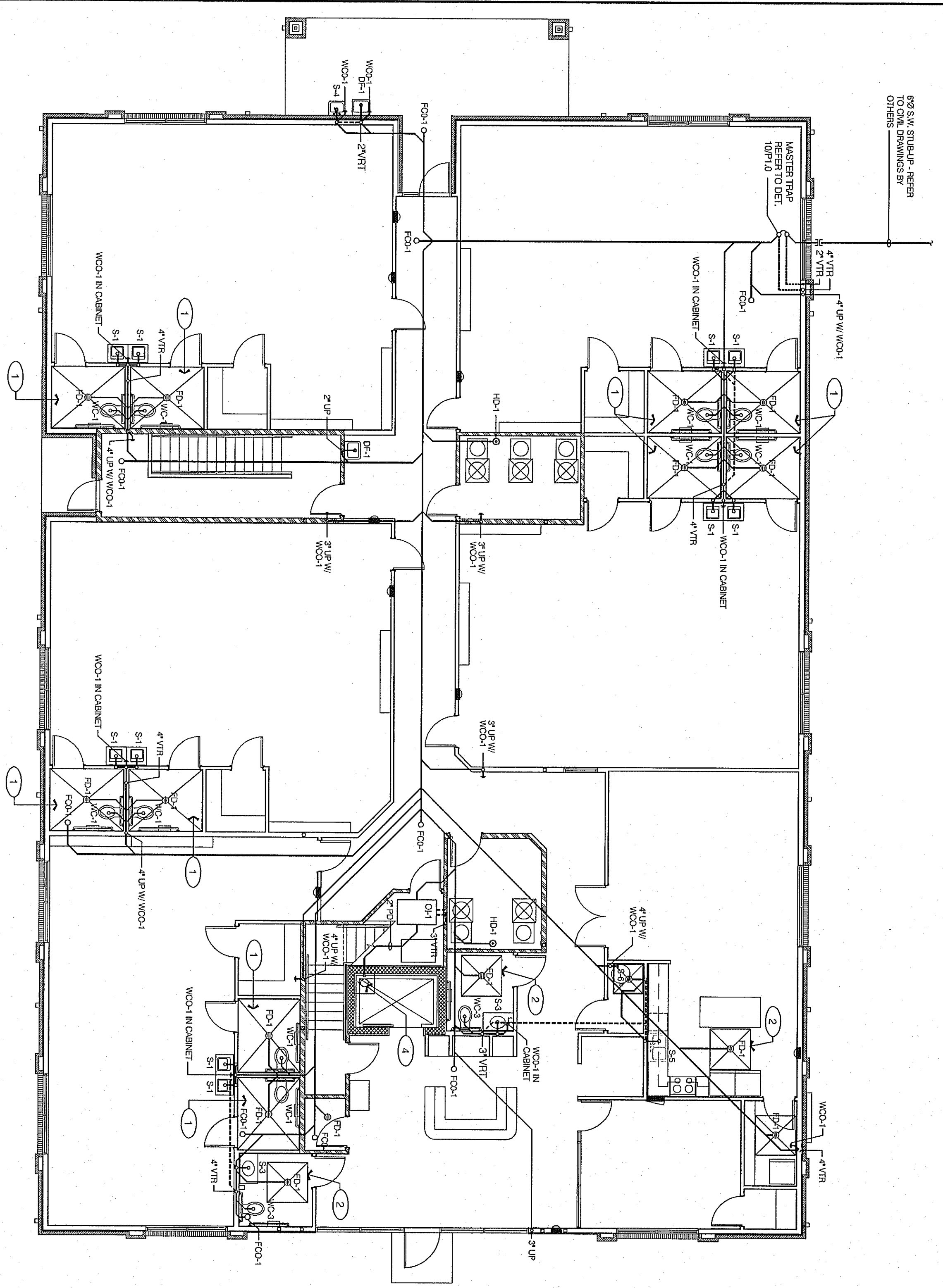

Note:  
1. REFER TO PLUMBING RISER DIAGRAM FOR PIPE SIZES.

SECOND FLOOR WASTE & VENT PLAN SCALE: 1/8" = 1'-0" 2

Note:  
1. REFER TO PLUMBING RISER DIAGRAM FOR PIPE SIZES.

SECOND FLOOR WASTE & VENT PLAN SCALE: 1/8" = 1'-0" 2

dennis j. dubey, architect  
6327 Point Twenty Two  
Gainesville, Georgia 30506  
Phone (678) 231-4050  
E-Mail: djdarch@bellsouth.net

THIS DOCUMENT IS THE PROPERTY OF DENNIS J. DUBEY ARCHITECT AND IS TO BE USED ONLY FOR THE PROJECT AS INDICATED BELOW. ALL RIGHTS ARE RESERVED. ANY REPRODUCTION OR USE OF ANY PART OF THIS DOCUMENT IN ANY MANNER WITHOUT THE WRITTEN CONSENT OF DENNIS J. DUBEY ARCHITECT IS PROHIBITED.

NOT RELEASED FOR CONSTRUCTION  
PROFESSIONAL SEAL

PROJECT LOCATION  
3034 OLD ATLANTA ROAD  
CLANNING, GA 30041



REVISIONS

WASTE & VENT PLANS

DATE PROJECT No.  
8-17-09 29001

SHEET No.  
P2.0