

ROOM No. 118 LUNCH ROOM ELEVATIONS SCALE: 3/8" = 1'-0"

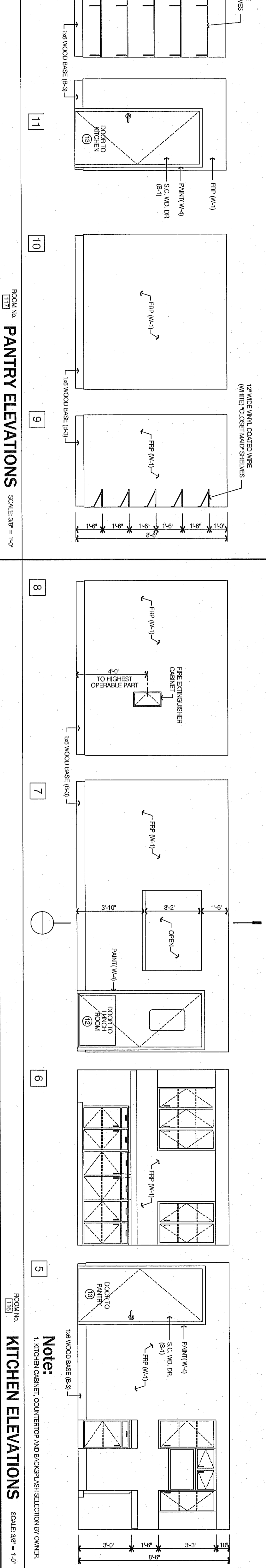

ROOM No. 117 PANTRY ELEVATIONS SCALE: 3/8" = 1'-0"

ROOM No. 118 KITCHEN ELEVATIONS SCALE: 3/8" = 1'-0"

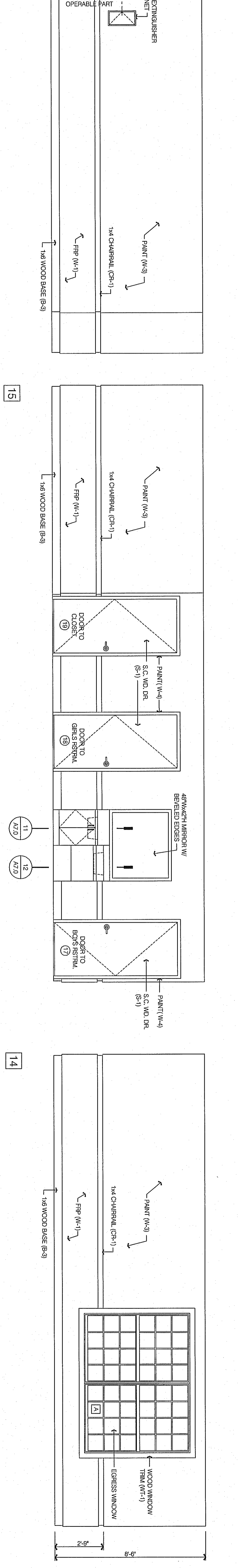

ROOM No. 118 CLASSROOM ELEVATIONS SCALE: 3/8" = 1'-0"

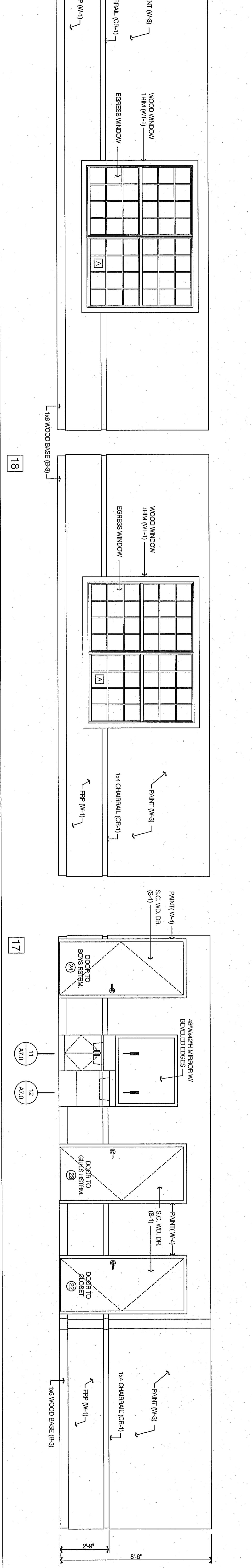

ROOM No. 120 CLASSROOM ELEVATIONS SCALE: 3/8" = 1'-0"

dennis j. dubey, architect
 6327 Point Twenty Two
 Calhounville, Georgia 30506
 Phone (678) 231-4050
 E-Mail: djdarich@bellsouth.net

NOT RELEASED FOR CONSTRUCTION

PROFESSIONAL SEAL

PROJECT LOCATION
 5901 OLD AIR MTR. ROAD
 WASHINGTON, GA 30091



REVISIONS

DATE 8-17-09
 PROJECT No. 29001
 SHEET No. A6.1

INTERIOR ELEVATIONS