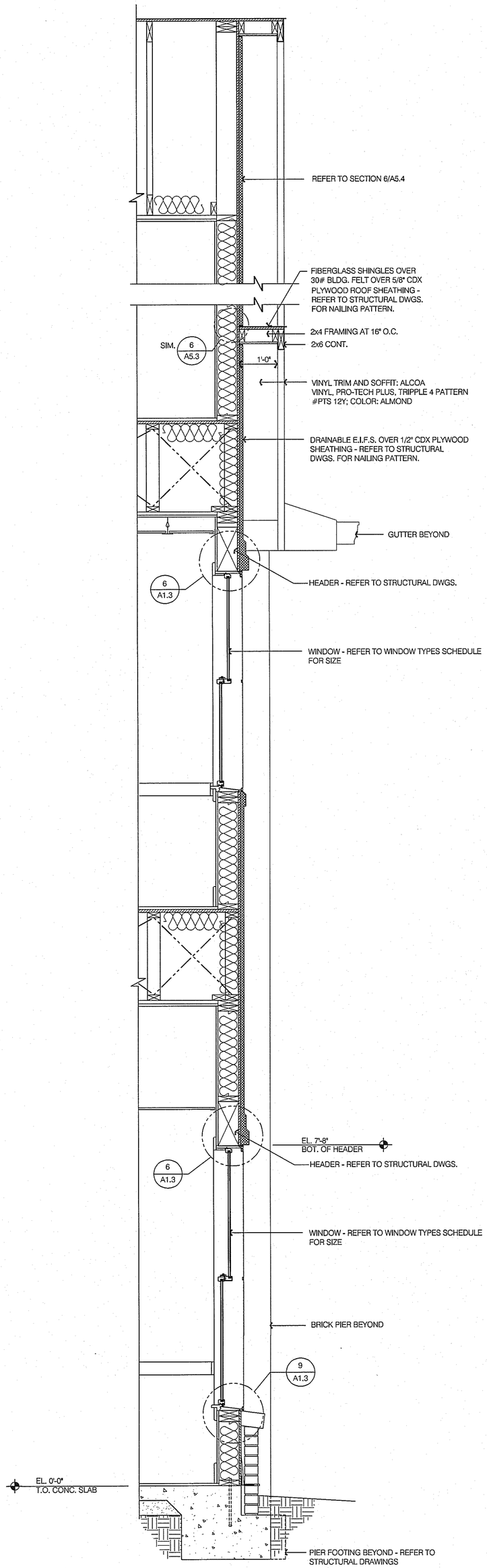

SECTION SCALE: 3/4" = 1'-0" 7

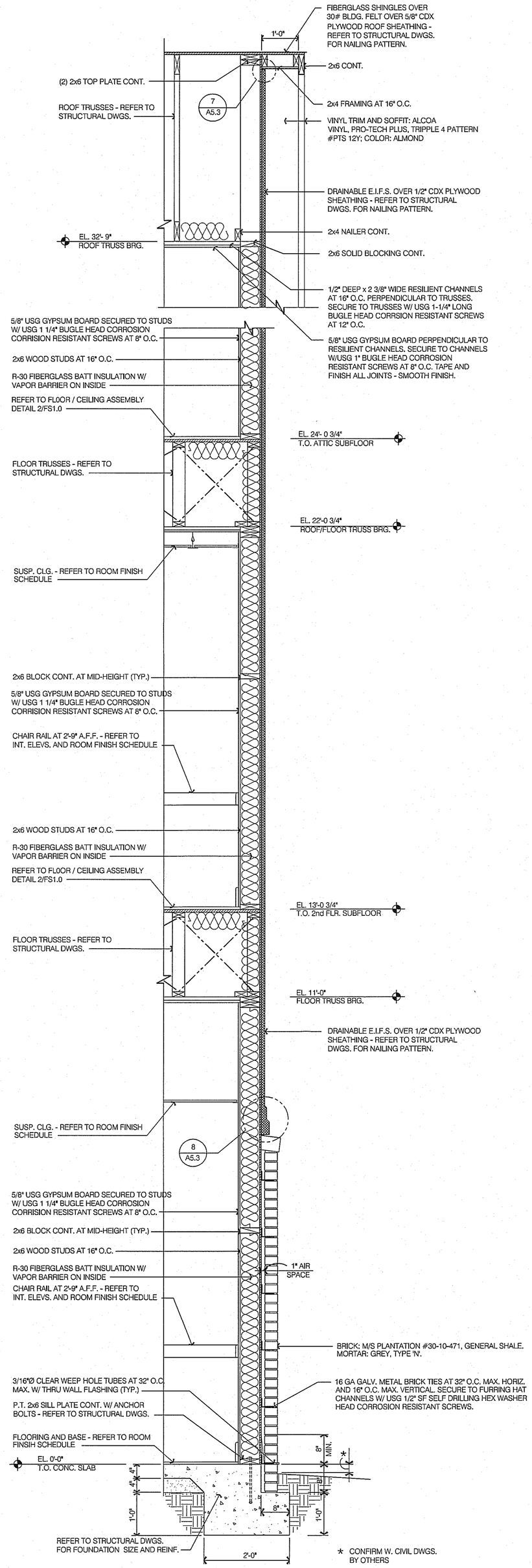

SECTION SCALE: 3/4" = 1'-0" 6

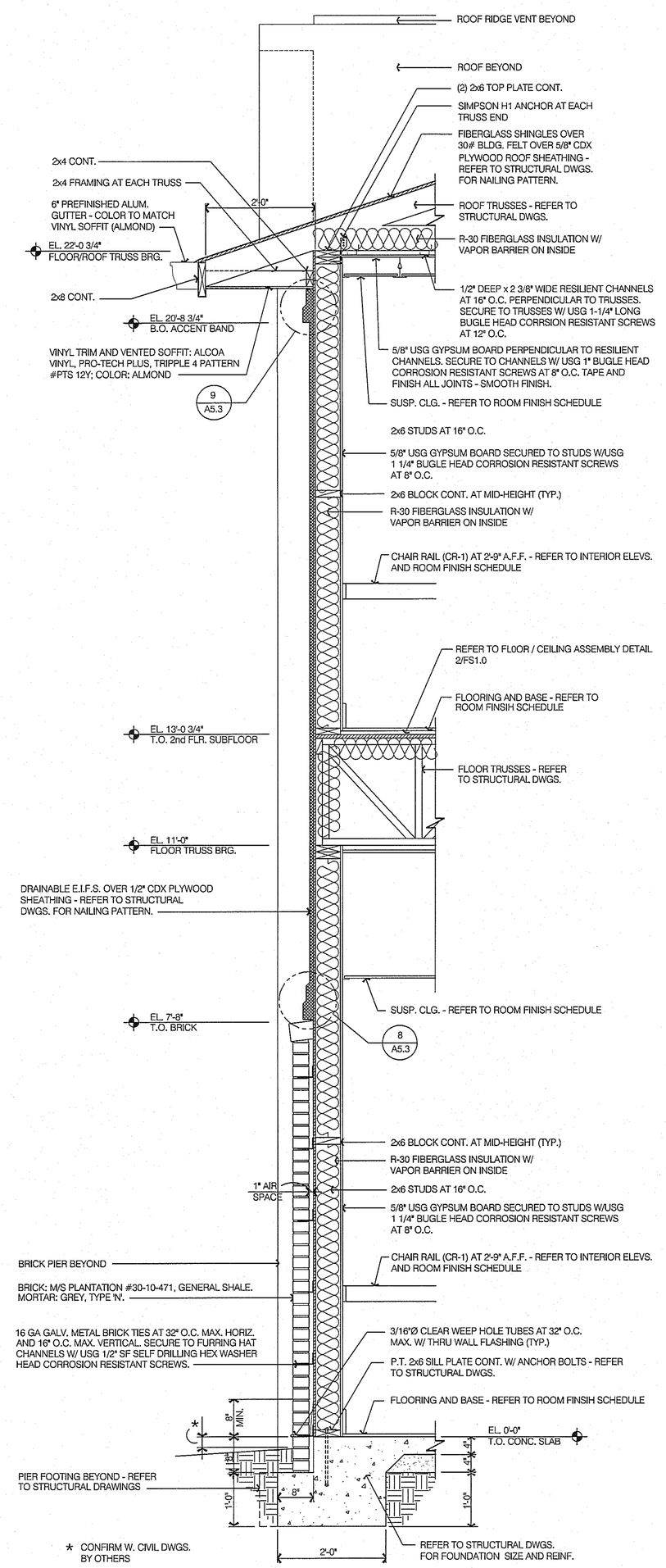

SECTION SCALE: 3/4" = 1'-0" 5

NOT USED N.T.S. 4

NOT USED N.T.S. 3

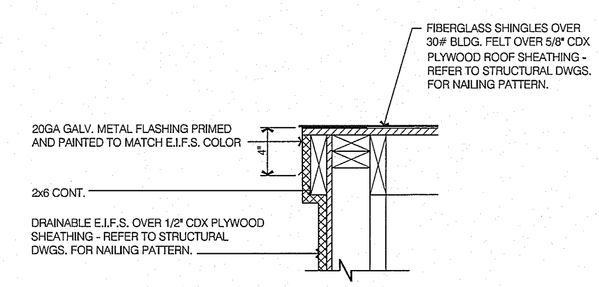

DETAIL SCALE: 1 1/2" = 1'-0" 2

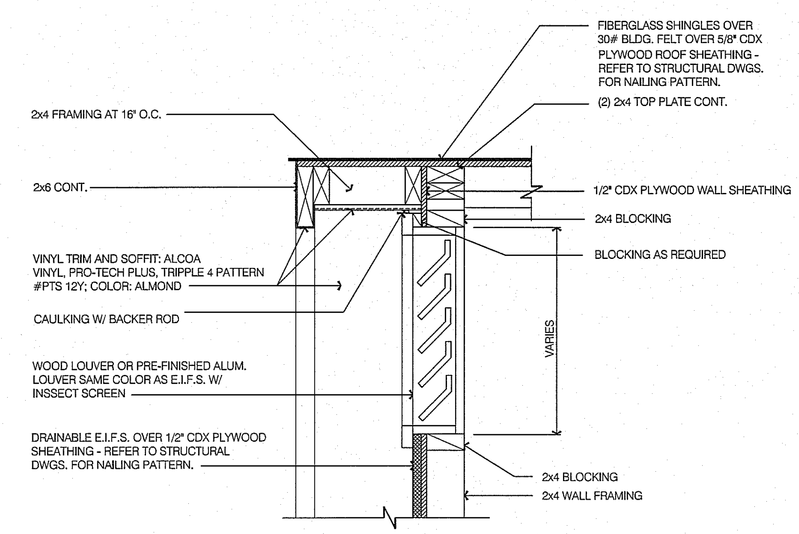

DETAIL SCALE: 1 1/2" = 1'-0" 1

dennis j. dubey, architect
6327 Point Twenty Two
Gainesville, Georgia 30506
Phone (770) 297-0550
E-Mail: djdubey@bellsouth.net

THIS DOCUMENT IS THE PROPERTY OF DENNIS J. DUBEY, ARCHITECT AND IS CONSIDERED AN INSTRUMENT OF SERVICE AND IS SOLELY FOR USE WITH RESPECT TO THE PROJECT AS INDICATED BELOW. ALL RIGHTS RESERVED. THIS DOCUMENT MAY NOT BE REPRODUCED OR BE USED ON ANY OTHER PROJECT EXCEPT BY WRITTEN AGREEMENT FROM THE ARCHITECT. THIS DOCUMENT IS NOT VALID FOR CONSTRUCTION UNLESS MARKED OTHERWISE.

NOT RELEASED FOR CONSTRUCTION

PROFESSIONAL SEAL

PROJECT LOCATION

3034 OLD ATLANTA ROAD
CUMMING, GA 30041

Montessori Kids Academy

REVISIONS

SECTIONS AND DETAILS

DATE	PROJECT No.
8-17-09	29001

SHEET No.

A5.4